

SMILES ACROSS MIAMI

Magalie Thomas, MBA
Program Manager
College of Dental Medicine



Dr. Ana Karina Mascarenhas
Associate Dean of Research
College of Dental Medicine



SMILES ACROSS MIAMI

- John T. MacDonald Foundation
- The Miami Foundation
- Harry T. Mangurian Jr. Foundation
- Oral Health America
- Health Foundation of South Florida
- Center for Family Child Enrichment
- The Children's Trust Oral Health Initiative



GOALS

Training

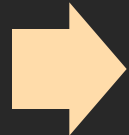

Technical
Assistance



Monitoring

LEARN ABOUT TEETH:

- Incisors
- Canines
- **Premolars**
- Molars

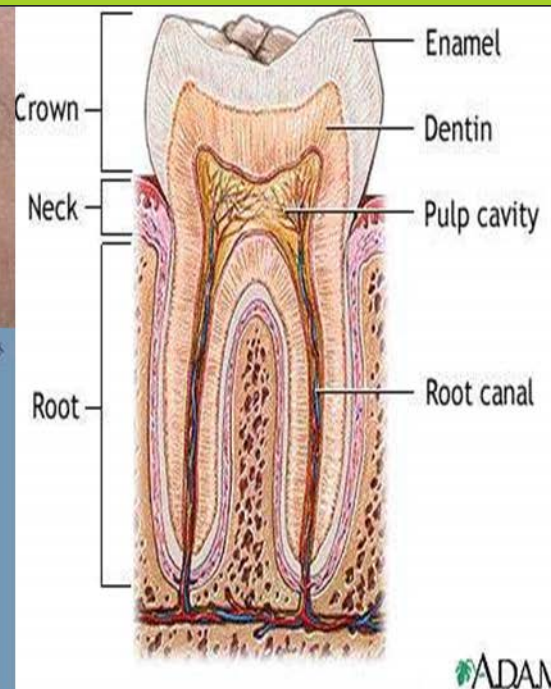

SCREENING

Cavity Free



Cavity



COUNSELING



DENTAL PATIENT POSITIONING



FLUORIDE VARNISH

5% Sodium
Fluoride
(22.6mg F/ml)



REFER FOR DENTAL CARE

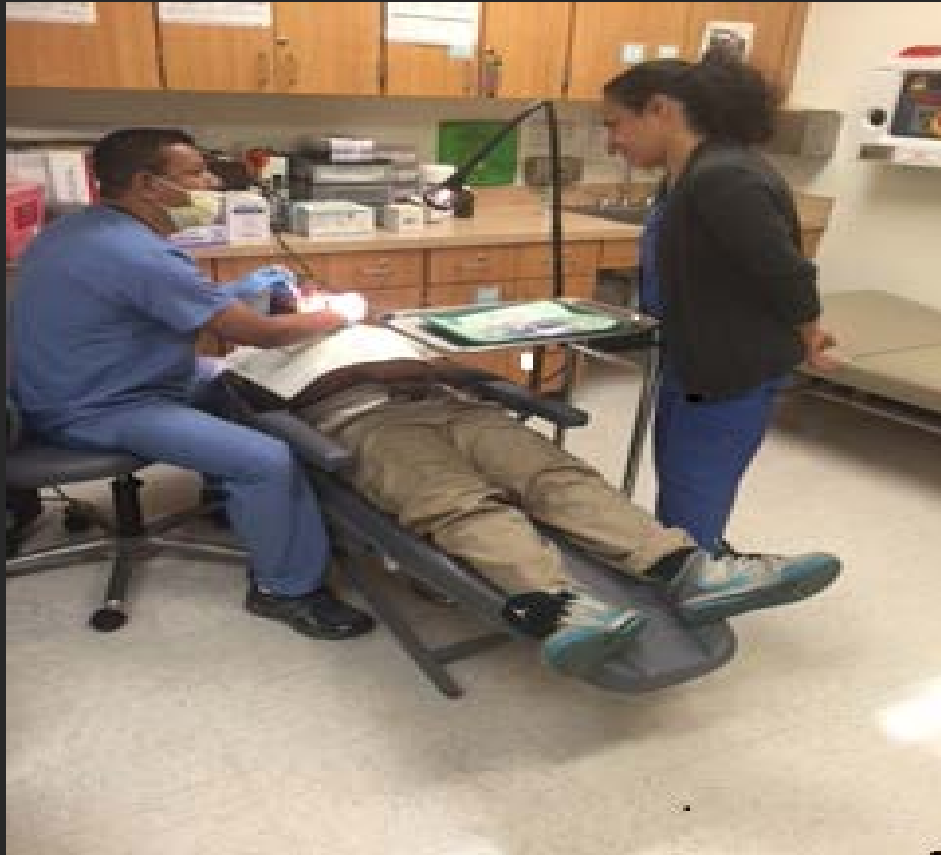

SCHOOL BASED HEALTH TEAMS

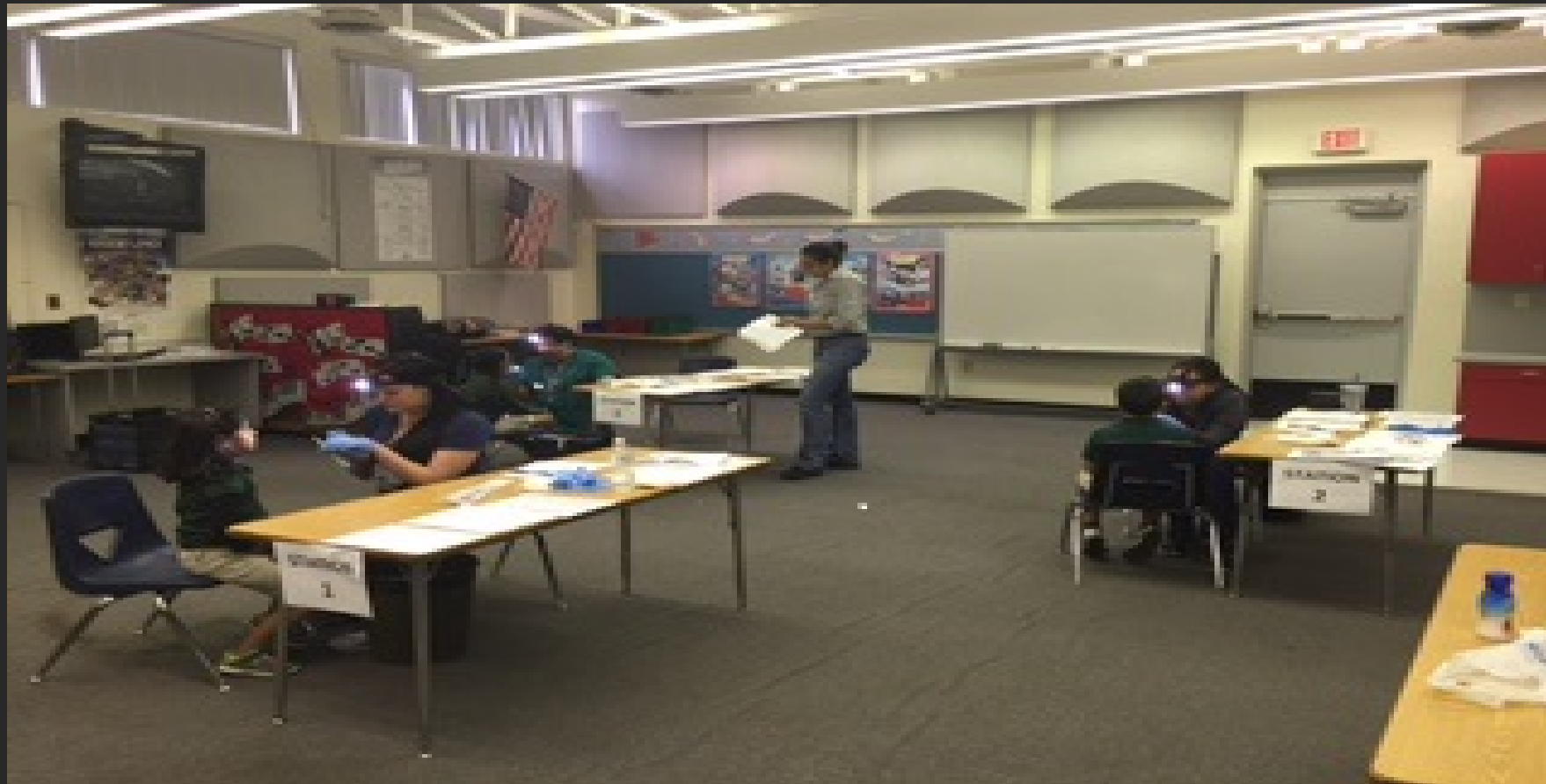

SCHOOL BASED HEALTH TEAMS

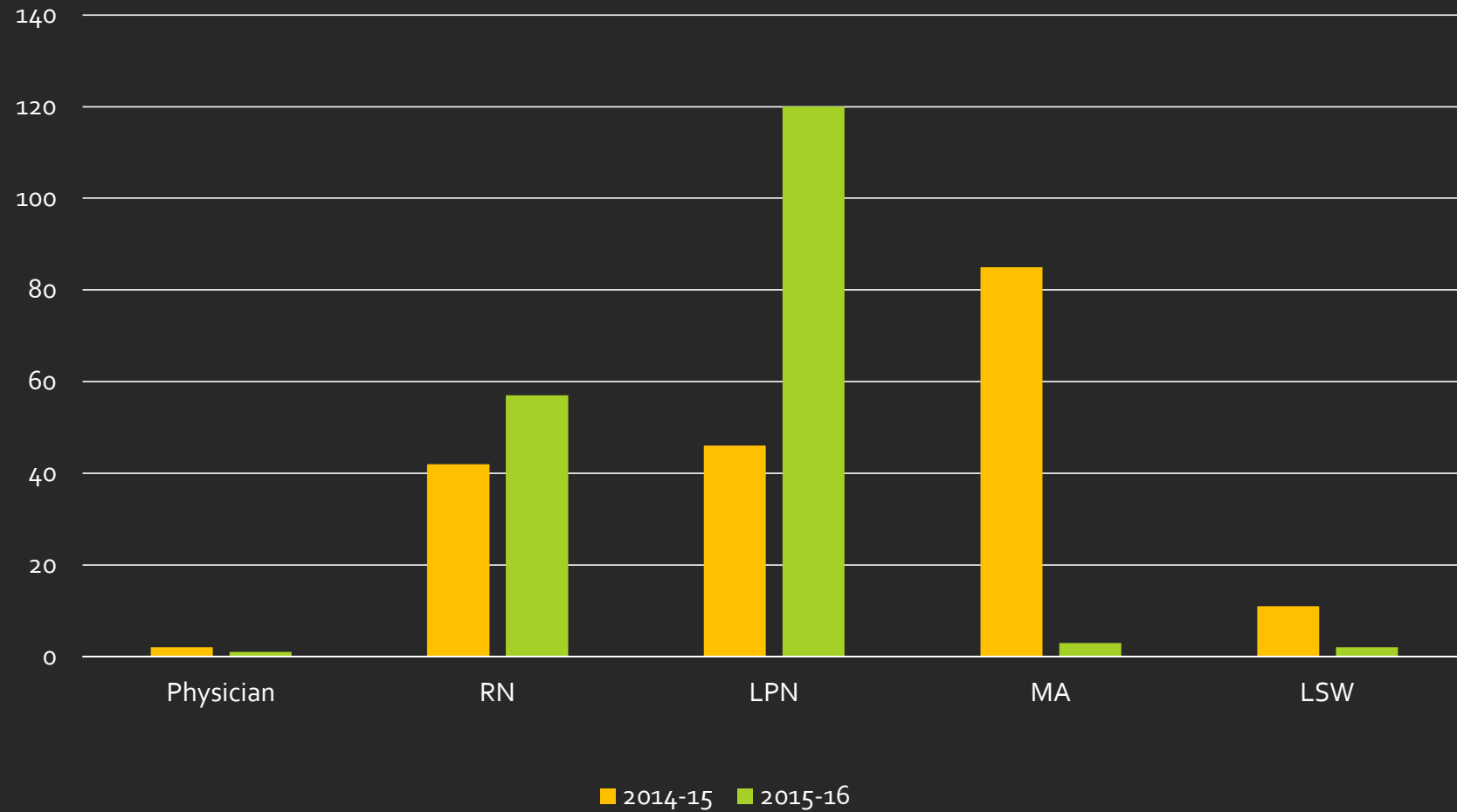

RESULTS

Pre-Post Test Comparison

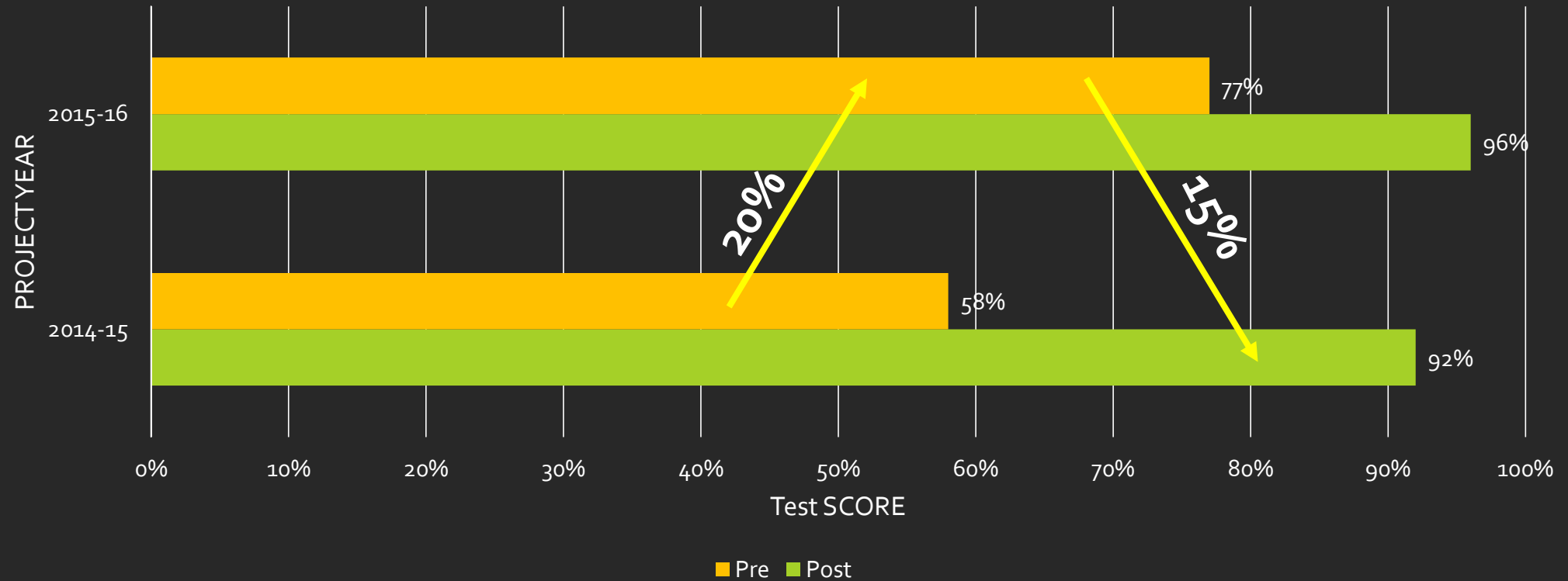

RESULTS

Pre Test Comparison 2014-15 Versus
2015-16

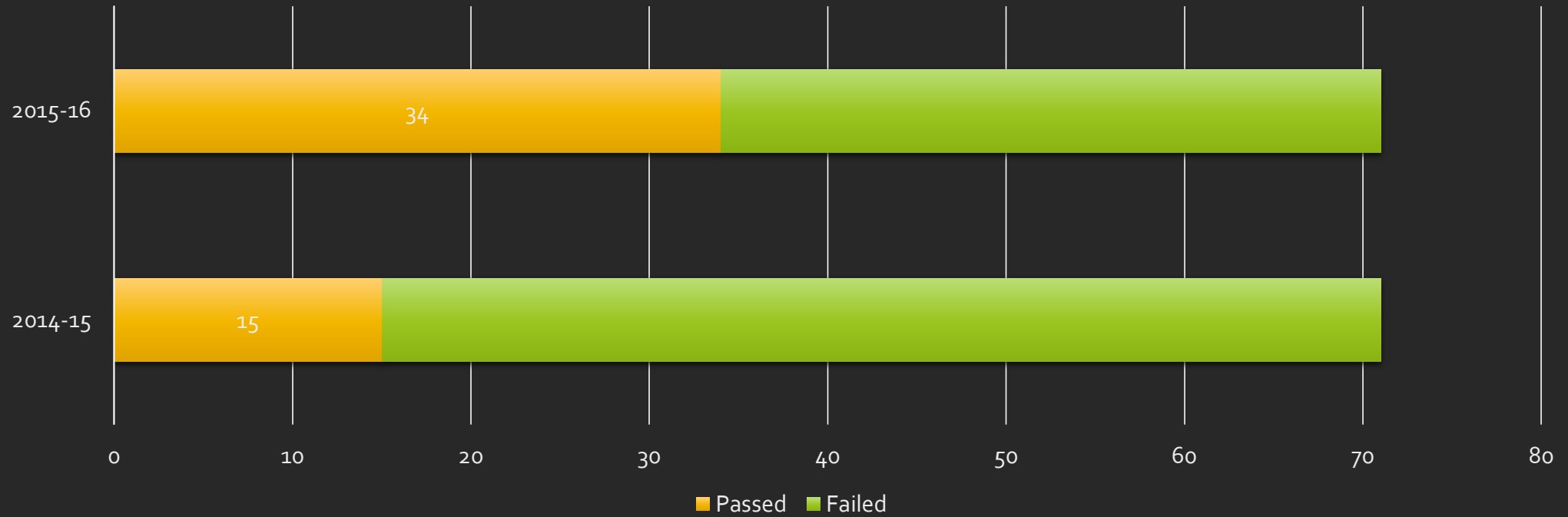

RESULTS

KNOWLEDGE CHANGE IN STAFF

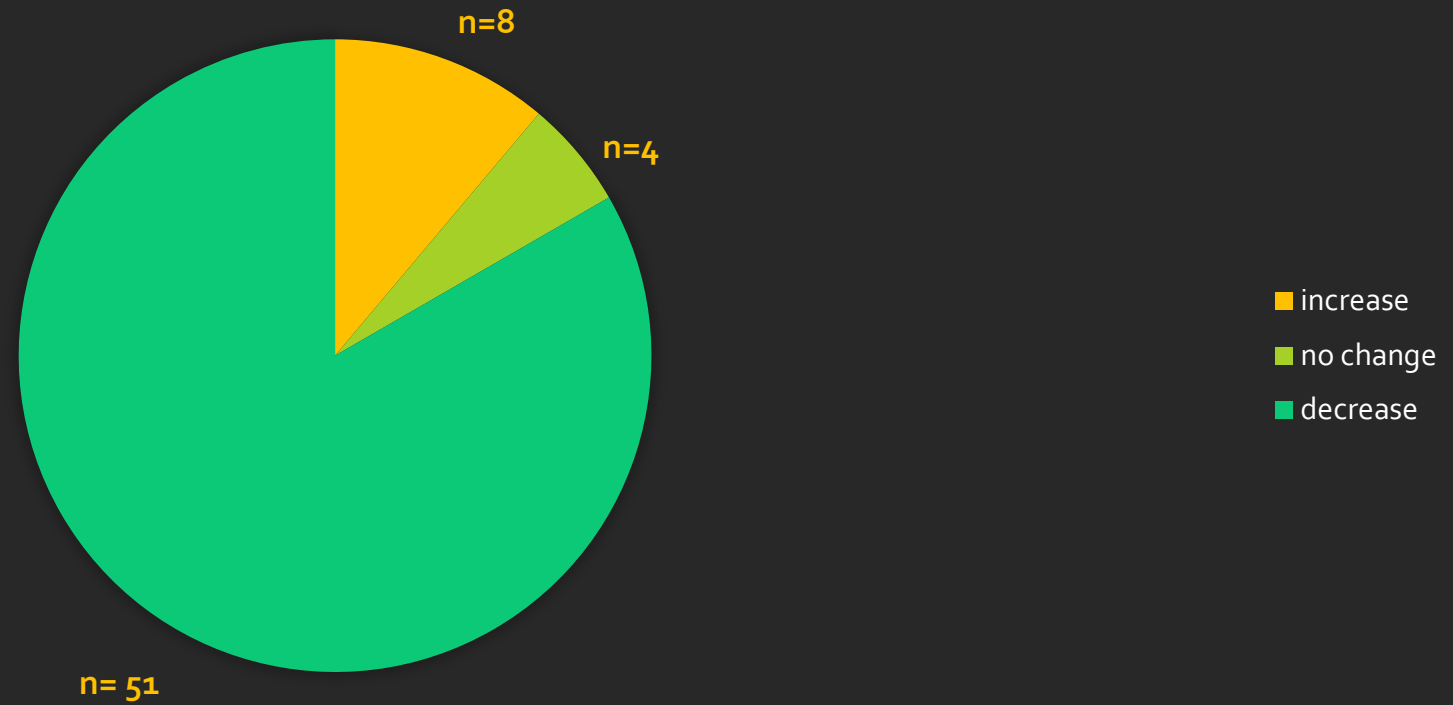

LESSONS LEARNED

- Every provider agency/school is unique
- Timing of consent form distribution
- Screening date close to training
- 3 month post test
- Train/TA in small groups
- Teacher Planning days
- Toothbrush kits
- Reference Guide developed

QUESTIONS?

Magalie Thomas, MBA

Program Manager

mt925@nova.edu

